

Name _____

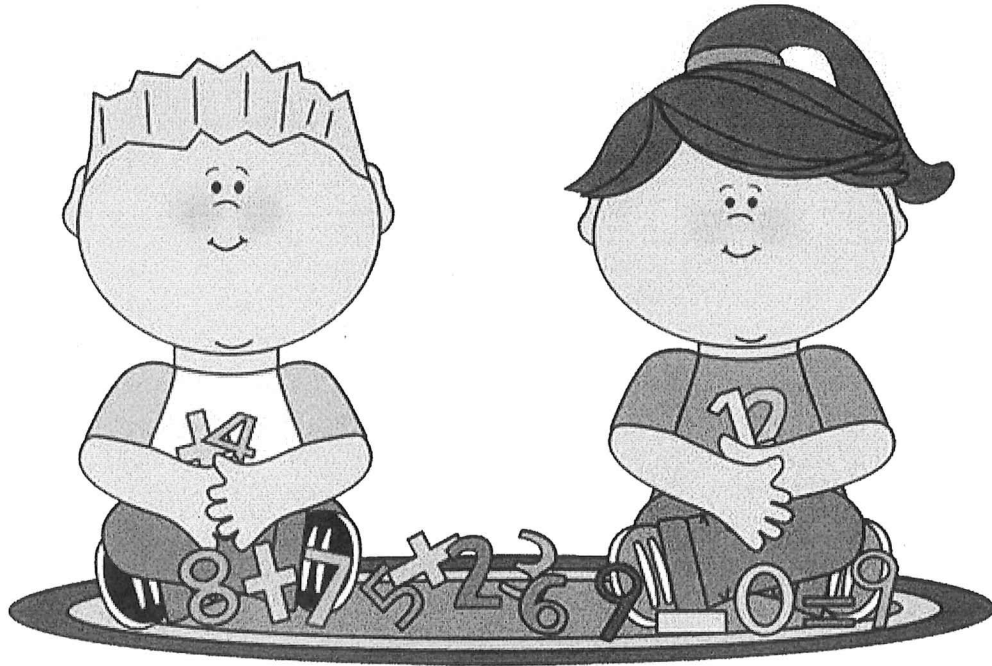

Math

Computation

ANSWER KEY - 3F

#2

Reading Analog Clocks (B) Answers

Read each time and write it in the space under the clock.

1.



4:45 PM

2.



5:09 AM

3.



10:26 AM

4.



2:16 AM

5.



4:48 AM

6.

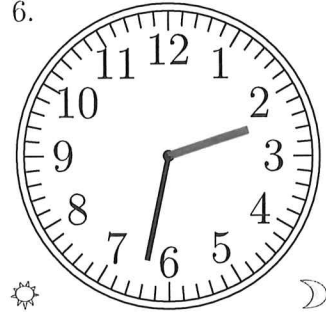

2:32 PM

7.



12:33 AM

8.



8:31 PM

9.



8:41 AM

10.

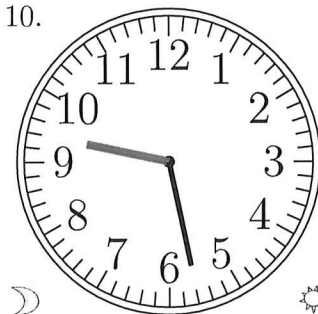

9:28 AM

11.



7:08 AM

12.

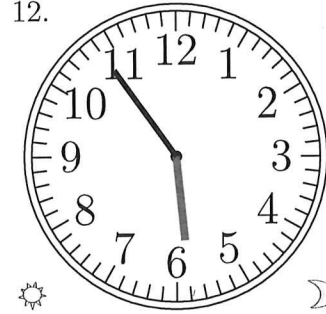

5:54 PM

Elapsed Time (B) Answers

How much time has elapsed between the first and second time?

<i>First Time</i>	<i>Second Time</i>	<i>Elapsed Time</i>
1:33 AM	4:02 AM	2 hours, 29 minutes.
10:44 AM	2:32 PM	3 hours, 48 minutes.
10:11 PM	2:30 AM	4 hours, 19 minutes.
10:54 AM	1:23 PM	2 hours, 29 minutes.
3:28 AM	5:35 AM	2 hours, 7 minutes.
12:14 PM	2:26 PM	2 hours, 12 minutes.
10:51 AM	12:10 PM	1 hours, 19 minutes.
12:12 AM	2:11 AM	1 hours, 59 minutes.
3:50 PM	7:58 PM	4 hours, 8 minutes.
1:21 AM	3:49 AM	2 hours, 28 minutes.

Rounding Numbers (E) Answers

Round each number to the nearest 10.

21
20

83
80

24
20

83
80

41
40

44
40

15
20

99
100

63
60

50
50

671
670

455
460

666
670

972
970

314
310

999
1,000

644
640

147
150

322
320

823
820

5,306
5,310

3,558
3,560

6,523
6,520

2,772
2,770

4,465
4,470

4,786
4,790

4,951
4,950

4,780
4,780

7,801
7,800

2,346
2,350

72,353
72,350

52,162
52,160

Rounding Numbers (F) Answers

Round each number to the nearest 100.

954
1,000

526
500

908
900

380
400

317
300

616
600

552
600

592
600

629
600

603
600

5,940
5,900

5,001
5,000

3,971
4,000

8,285
8,300

6,996
7,000

5,217
5,200

7,941
7,900

3,195
3,200

1,679
1,700

9,110
9,100

56,223
56,200

90,277
90,300

11,415
11,400

75,450
75,500

15,656
15,700

30,356
30,400

84,461
84,500

85,625
85,600

46,474
46,500

59,983
60,000

486,347
486,300

543,647
543,600

Rounding Numbers (E) Answers

Round each number to the nearest 1000.

3,380
3,000

6,870
7,000

4,480
4,000

7,931
8,000

9,899
10,000

6,034
6,000

3,676
4,000

4,593
5,000

8,793
9,000

4,538
5,000

13,368
13,000

34,162
34,000

75,147
75,000

53,102
53,000

76,663
77,000

90,561
91,000

34,681
35,000

69,323
69,000

15,559
16,000

89,670
90,000

420,844
421,000

145,583
146,000

715,966
716,000

639,920
640,000

672,944
673,000

242,867
243,000

931,870
932,000

661,099
661,000

845,823
846,000

437,152
437,000

5,899,786
5,900,000

4,032,984
4,033,000

Making Change (C) Answers

Calculate how much change is required for each transaction.

Cost of Items

Amount Paid

Change Required

1. \$1.94



\$5.00

\$3.06

2. \$2.09



\$5.00

\$2.91

3. \$4.66

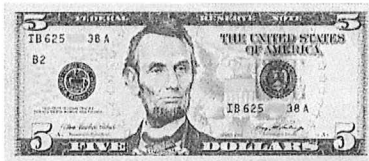

\$5.00

\$0.34

4. \$4.70

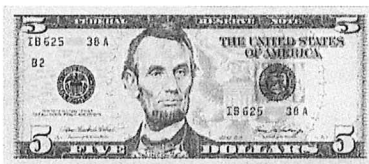

\$5.00

\$0.30

5. \$0.84



\$5.00

\$4.16

Counting U.S. Coins (F) Answers

What is the value of each set of coins?

1.



\$ 1.18

2.



\$ 1.16

3.



\$ 0.82

4.



\$ 1.26

5.



\$ 0.83

6.



\$ 1.30

Column Addition (D) Answers

Find each sum.

$$\begin{array}{r} 83 \\ 73 \\ + 43 \\ \hline 199 \end{array}$$

$$\begin{array}{r} 57 \\ 68 \\ + 39 \\ \hline 164 \end{array}$$

$$\begin{array}{r} 63 \\ 25 \\ + 81 \\ \hline 169 \end{array}$$

$$\begin{array}{r} 88 \\ 97 \\ + 43 \\ \hline 228 \end{array}$$

$$\begin{array}{r} 68 \\ 27 \\ + 21 \\ \hline 116 \end{array}$$

$$\begin{array}{r} 81 \\ 22 \\ + 41 \\ \hline 144 \end{array}$$

$$\begin{array}{r} 39 \\ 24 \\ + 44 \\ \hline 107 \end{array}$$

$$\begin{array}{r} 54 \\ 15 \\ + 42 \\ \hline 111 \end{array}$$

$$\begin{array}{r} 51 \\ 79 \\ + 84 \\ \hline 214 \end{array}$$

$$\begin{array}{r} 94 \\ 90 \\ + 19 \\ \hline 203 \end{array}$$

$$\begin{array}{r} 87 \\ 75 \\ + 96 \\ \hline 258 \end{array}$$

$$\begin{array}{r} 78 \\ 61 \\ + 65 \\ \hline 204 \end{array}$$

$$\begin{array}{r} 73 \\ 54 \\ + 37 \\ \hline 164 \end{array}$$

$$\begin{array}{r} 90 \\ 61 \\ + 87 \\ \hline 238 \end{array}$$

$$\begin{array}{r} 76 \\ 94 \\ + 84 \\ \hline 254 \end{array}$$

$$\begin{array}{r} 14 \\ 25 \\ + 43 \\ \hline 82 \end{array}$$

$$\begin{array}{r} 99 \\ 35 \\ + 10 \\ \hline 144 \end{array}$$

$$\begin{array}{r} 31 \\ 85 \\ + 21 \\ \hline 137 \end{array}$$

$$\begin{array}{r} 19 \\ 13 \\ + 85 \\ \hline 117 \end{array}$$

$$\begin{array}{r} 55 \\ 80 \\ + 50 \\ \hline 185 \end{array}$$

$$\begin{array}{r} 87 \\ 81 \\ + 24 \\ \hline 192 \end{array}$$

$$\begin{array}{r} 43 \\ 43 \\ + 93 \\ \hline 179 \end{array}$$

$$\begin{array}{r} 62 \\ 81 \\ + 35 \\ \hline 178 \end{array}$$

$$\begin{array}{r} 11 \\ 29 \\ + 70 \\ \hline 110 \end{array}$$

$$\begin{array}{r} 14 \\ 80 \\ + 59 \\ \hline 153 \end{array}$$

Adding Four-Digit Numbers (F) Answers

Find each sum.

$$\begin{array}{r} 4,705 \\ + 6,066 \\ \hline 10,771 \end{array}$$

$$\begin{array}{r} 5,598 \\ + 2,340 \\ \hline 7,938 \end{array}$$

$$\begin{array}{r} 9,451 \\ + 8,951 \\ \hline 18,402 \end{array}$$

$$\begin{array}{r} 9,934 \\ + 7,077 \\ \hline 17,011 \end{array}$$

$$\begin{array}{r} 7,198 \\ + 7,725 \\ \hline 14,923 \end{array}$$

$$\begin{array}{r} 7,814 \\ + 9,135 \\ \hline 16,949 \end{array}$$

$$\begin{array}{r} 7,600 \\ + 2,457 \\ \hline 10,057 \end{array}$$

$$\begin{array}{r} 2,463 \\ + 5,545 \\ \hline 8,008 \end{array}$$

$$\begin{array}{r} 7,792 \\ + 8,951 \\ \hline 16,743 \end{array}$$

$$\begin{array}{r} 2,039 \\ + 7,986 \\ \hline 10,025 \end{array}$$

$$\begin{array}{r} 1,999 \\ + 4,247 \\ \hline 6,246 \end{array}$$

$$\begin{array}{r} 1,088 \\ + 6,106 \\ \hline 7,194 \end{array}$$

$$\begin{array}{r} 8,180 \\ + 9,357 \\ \hline 17,537 \end{array}$$

$$\begin{array}{r} 7,091 \\ + 8,756 \\ \hline 15,847 \end{array}$$

$$\begin{array}{r} 2,860 \\ + 8,588 \\ \hline 11,448 \end{array}$$

$$\begin{array}{r} 9,026 \\ + 9,433 \\ \hline 18,459 \end{array}$$

$$\begin{array}{r} 1,235 \\ + 2,782 \\ \hline 4,017 \end{array}$$

$$\begin{array}{r} 3,582 \\ + 8,786 \\ \hline 12,368 \end{array}$$

$$\begin{array}{r} 2,565 \\ + 9,590 \\ \hline 12,155 \end{array}$$

$$\begin{array}{r} 6,464 \\ + 5,747 \\ \hline 12,211 \end{array}$$

$$\begin{array}{r} 6,830 \\ + 4,663 \\ \hline 11,493 \end{array}$$

$$\begin{array}{r} 7,410 \\ + 1,261 \\ \hline 8,671 \end{array}$$

$$\begin{array}{r} 9,773 \\ + 2,204 \\ \hline 11,977 \end{array}$$

$$\begin{array}{r} 2,016 \\ + 9,341 \\ \hline 11,357 \end{array}$$

$$\begin{array}{r} 9,847 \\ + 3,489 \\ \hline 13,336 \end{array}$$

$$\begin{array}{r} 4,973 \\ + 8,199 \\ \hline 13,172 \end{array}$$

$$\begin{array}{r} 9,611 \\ + 8,012 \\ \hline 17,623 \end{array}$$

$$\begin{array}{r} 8,065 \\ + 3,934 \\ \hline 11,999 \end{array}$$

$$\begin{array}{r} 2,311 \\ + 2,814 \\ \hline 5,125 \end{array}$$

$$\begin{array}{r} 3,432 \\ + 8,053 \\ \hline 11,485 \end{array}$$

$$\begin{array}{r} 5,521 \\ + 1,928 \\ \hline 7,449 \end{array}$$

$$\begin{array}{r} 7,559 \\ + 5,490 \\ \hline 13,049 \end{array}$$

$$\begin{array}{r} 6,123 \\ + 4,135 \\ \hline 10,258 \end{array}$$

$$\begin{array}{r} 1,965 \\ + 9,896 \\ \hline 11,861 \end{array}$$

$$\begin{array}{r} 5,522 \\ + 4,596 \\ \hline 10,118 \end{array}$$

Adding Money (E) Answers

Total each set of money amounts.

$\begin{array}{r} \$3.48 \\ + \$0.43 \\ \hline \$3.91 \end{array}$	$\begin{array}{r} \$6.32 \\ + \$3.87 \\ \hline \$10.19 \end{array}$	$\begin{array}{r} \$0.24 \\ + \$1.87 \\ \hline \$2.11 \end{array}$	$\begin{array}{r} \$3.14 \\ + \$3.17 \\ \hline \$6.31 \end{array}$	$\begin{array}{r} \$2.01 \\ + \$9.29 \\ \hline \$11.30 \end{array}$
--	---	--	--	---

$\begin{array}{r} \$1.51 \\ + \$9.02 \\ \hline \$10.53 \end{array}$	$\begin{array}{r} \$2.26 \\ + \$2.48 \\ \hline \$4.74 \end{array}$	$\begin{array}{r} \$6.06 \\ + \$6.54 \\ \hline \$12.60 \end{array}$	$\begin{array}{r} \$9.22 \\ + \$4.82 \\ \hline \$14.04 \end{array}$	$\begin{array}{r} \$9.60 \\ + \$6.22 \\ \hline \$15.82 \end{array}$
---	--	---	---	---

$\begin{array}{r} \$9.43 \\ + \$8.53 \\ \hline \$17.96 \end{array}$	$\begin{array}{r} \$5.28 \\ + \$2.55 \\ \hline \$7.83 \end{array}$	$\begin{array}{r} \$9.92 \\ + \$8.23 \\ \hline \$18.15 \end{array}$	$\begin{array}{r} \$5.08 \\ + \$2.98 \\ \hline \$8.06 \end{array}$	$\begin{array}{r} \$6.51 \\ + \$1.95 \\ \hline \$8.46 \end{array}$
---	--	---	--	--

$\begin{array}{r} \$7.69 \\ + \$3.57 \\ \hline \$11.26 \end{array}$	$\begin{array}{r} \$0.53 \\ + \$1.93 \\ \hline \$2.46 \end{array}$	$\begin{array}{r} \$4.10 \\ + \$0.64 \\ \hline \$4.74 \end{array}$	$\begin{array}{r} \$8.83 \\ + \$0.99 \\ \hline \$9.82 \end{array}$	$\begin{array}{r} \$1.69 \\ + \$4.58 \\ \hline \$6.27 \end{array}$
---	--	--	--	--

$\begin{array}{r} \$2.68 \\ + \$9.88 \\ \hline \$12.56 \end{array}$	$\begin{array}{r} \$2.84 \\ + \$6.37 \\ \hline \$9.21 \end{array}$	$\begin{array}{r} \$4.15 \\ + \$2.76 \\ \hline \$6.91 \end{array}$	$\begin{array}{r} \$5.25 \\ + \$5.68 \\ \hline \$10.93 \end{array}$	$\begin{array}{r} \$3.82 \\ + \$4.56 \\ \hline \$8.38 \end{array}$
---	--	--	---	--

$\begin{array}{r} \$9.00 \\ \$5.39 \\ + \$0.16 \\ \hline \$14.55 \end{array}$	$\begin{array}{r} \$0.49 \\ \$7.12 \\ + \$5.37 \\ \hline \$12.98 \end{array}$	$\begin{array}{r} \$0.84 \\ \$8.98 \\ + \$0.56 \\ \hline \$10.38 \end{array}$	$\begin{array}{r} \$8.70 \\ \$3.64 \\ + \$0.32 \\ \hline \$12.66 \end{array}$	$\begin{array}{r} \$6.81 \\ \$5.25 \\ + \$4.59 \\ \hline \$16.65 \end{array}$
---	---	---	---	---

$\begin{array}{r} \$6.57 \\ \$7.07 \\ + \$1.92 \\ \hline \$15.56 \end{array}$	$\begin{array}{r} \$8.05 \\ \$6.41 \\ + \$7.06 \\ \hline \$21.52 \end{array}$	$\begin{array}{r} \$0.04 \\ \$2.87 \\ + \$9.79 \\ \hline \$12.70 \end{array}$	$\begin{array}{r} \$6.07 \\ \$2.94 \\ + \$3.07 \\ \hline \$12.08 \end{array}$	$\begin{array}{r} \$0.03 \\ \$0.96 \\ + \$6.45 \\ \hline \$7.44 \end{array}$
---	---	---	---	--

Subtracting Multi-Digit Numbers (G) Answers

Find each difference.

$$\begin{array}{r} 2,352 \\ - 760 \\ \hline 1,592 \end{array}$$

$$\begin{array}{r} 1,879 \\ - 465 \\ \hline 1,414 \end{array}$$

$$\begin{array}{r} 7,165 \\ - 581 \\ \hline 6,584 \end{array}$$

$$\begin{array}{r} 9,430 \\ - 271 \\ \hline 9,159 \end{array}$$

$$\begin{array}{r} 2,417 \\ - 657 \\ \hline 1,760 \end{array}$$

$$\begin{array}{r} 8,166 \\ - 923 \\ \hline 7,243 \end{array}$$

$$\begin{array}{r} 7,704 \\ - 227 \\ \hline 7,477 \end{array}$$

$$\begin{array}{r} 4,064 \\ - 181 \\ \hline 3,883 \end{array}$$

$$\begin{array}{r} 9,641 \\ - 363 \\ \hline 9,278 \end{array}$$

$$\begin{array}{r} 9,094 \\ - 643 \\ \hline 8,451 \end{array}$$

$$\begin{array}{r} 8,601 \\ - 283 \\ \hline 8,318 \end{array}$$

$$\begin{array}{r} 9,917 \\ - 779 \\ \hline 9,138 \end{array}$$

$$\begin{array}{r} 7,247 \\ - 531 \\ \hline 6,716 \end{array}$$

$$\begin{array}{r} 6,929 \\ - 791 \\ \hline 6,138 \end{array}$$

$$\begin{array}{r} 3,230 \\ - 477 \\ \hline 2,753 \end{array}$$

$$\begin{array}{r} 1,341 \\ - 415 \\ \hline 926 \end{array}$$

$$\begin{array}{r} 1,882 \\ - 262 \\ \hline 1,620 \end{array}$$

$$\begin{array}{r} 2,304 \\ - 550 \\ \hline 1,754 \end{array}$$

$$\begin{array}{r} 8,990 \\ - 293 \\ \hline 8,697 \end{array}$$

$$\begin{array}{r} 3,233 \\ - 520 \\ \hline 2,713 \end{array}$$

$$\begin{array}{r} 7,893 \\ - 317 \\ \hline 7,576 \end{array}$$

$$\begin{array}{r} 5,364 \\ - 992 \\ \hline 4,372 \end{array}$$

$$\begin{array}{r} 6,875 \\ - 869 \\ \hline 6,006 \end{array}$$

$$\begin{array}{r} 2,336 \\ - 841 \\ \hline 1,495 \end{array}$$

$$\begin{array}{r} 1,245 \\ - 584 \\ \hline 661 \end{array}$$

$$\begin{array}{r} 3,035 \\ - 958 \\ \hline 2,077 \end{array}$$

$$\begin{array}{r} 3,661 \\ - 238 \\ \hline 3,423 \end{array}$$

$$\begin{array}{r} 3,671 \\ - 192 \\ \hline 3,479 \end{array}$$

Subtracting Money (B) Answers

Subtract each set of money amounts.

$\begin{array}{r} \$4.26 \\ - \$2.80 \\ \hline \$1.46 \end{array}$	$\begin{array}{r} \$9.17 \\ - \$0.52 \\ \hline \$8.65 \end{array}$	$\begin{array}{r} \$2.64 \\ - \$2.22 \\ \hline \$0.42 \end{array}$	$\begin{array}{r} \$11.94 \\ - \$2.59 \\ \hline \$9.35 \end{array}$	$\begin{array}{r} \$8.76 \\ - \$2.90 \\ \hline \$5.86 \end{array}$
--	--	--	---	--

$\begin{array}{r} \$8.67 \\ - \$4.97 \\ \hline \$3.70 \end{array}$	$\begin{array}{r} \$13.54 \\ - \$4.56 \\ \hline \$8.98 \end{array}$	$\begin{array}{r} \$17.41 \\ - \$8.10 \\ \hline \$9.31 \end{array}$	$\begin{array}{r} \$5.99 \\ - \$2.90 \\ \hline \$3.09 \end{array}$	$\begin{array}{r} \$14.31 \\ - \$5.30 \\ \hline \$9.01 \end{array}$
--	---	---	--	---

$\begin{array}{r} \$16.05 \\ - \$8.19 \\ \hline \$7.86 \end{array}$	$\begin{array}{r} \$4.03 \\ - \$3.63 \\ \hline \$0.40 \end{array}$	$\begin{array}{r} \$11.94 \\ - \$8.10 \\ \hline \$3.84 \end{array}$	$\begin{array}{r} \$11.07 \\ - \$2.28 \\ \hline \$8.79 \end{array}$	$\begin{array}{r} \$17.07 \\ - \$8.39 \\ \hline \$8.68 \end{array}$
---	--	---	---	---

$\begin{array}{r} \$15.67 \\ - \$7.67 \\ \hline \$8.00 \end{array}$	$\begin{array}{r} \$3.02 \\ - \$1.63 \\ \hline \$1.39 \end{array}$	$\begin{array}{r} \$10.61 \\ - \$8.13 \\ \hline \$2.48 \end{array}$	$\begin{array}{r} \$10.00 \\ - \$8.25 \\ \hline \$1.75 \end{array}$	$\begin{array}{r} \$12.12 \\ - \$7.15 \\ \hline \$4.97 \end{array}$
---	--	---	---	---

$\begin{array}{r} \$5.48 \\ - \$3.67 \\ \hline \$1.81 \end{array}$	$\begin{array}{r} \$9.91 \\ - \$2.22 \\ \hline \$7.69 \end{array}$	$\begin{array}{r} \$14.25 \\ - \$5.22 \\ \hline \$9.03 \end{array}$	$\begin{array}{r} \$12.52 \\ - \$7.46 \\ \hline \$5.06 \end{array}$	$\begin{array}{r} \$3.11 \\ - \$0.28 \\ \hline \$2.83 \end{array}$
--	--	---	---	--

Name: _____

Score:

Answers

- | | |
|--|----------------|
| 1) eight thousand, four hundred twenty-six | 8,426 |
| 2) seventy-nine thousand, six hundred forty-seven | 79,647 |
| 3) two hundred sixty-eight thousand, five hundred ninety-eight | 268,598 |
| 4) seven hundred four thousand, three hundred eighty-two | 704,382 |
| 5) nine thousand, seven hundred fifty-five | 9,755 |
| 6) three hundred forty-three thousand, one hundred sixty-one | 343,161 |
| 7) six hundred seventeen thousand, five hundred sixty | 617,560 |
| 8) fifty-three thousand | 53,000 |
| 9) one thousand, eight hundred ninety-five | 1,895 |
| 10) six thousand, thirteen | 6,013 |
| 11) eighty thousand, eight | 80,008 |
| 12) twenty-four thousand, two hundred fifty-three | 24,253 |
| 13) five thousand, three hundred eighty-nine | 5,389 |
| 14) twelve thousand, nine hundred seventy-nine | 12,979 |
| 15) eight hundred ninety-two thousand, four hundred seventeen | 892,417 |