

Name _____

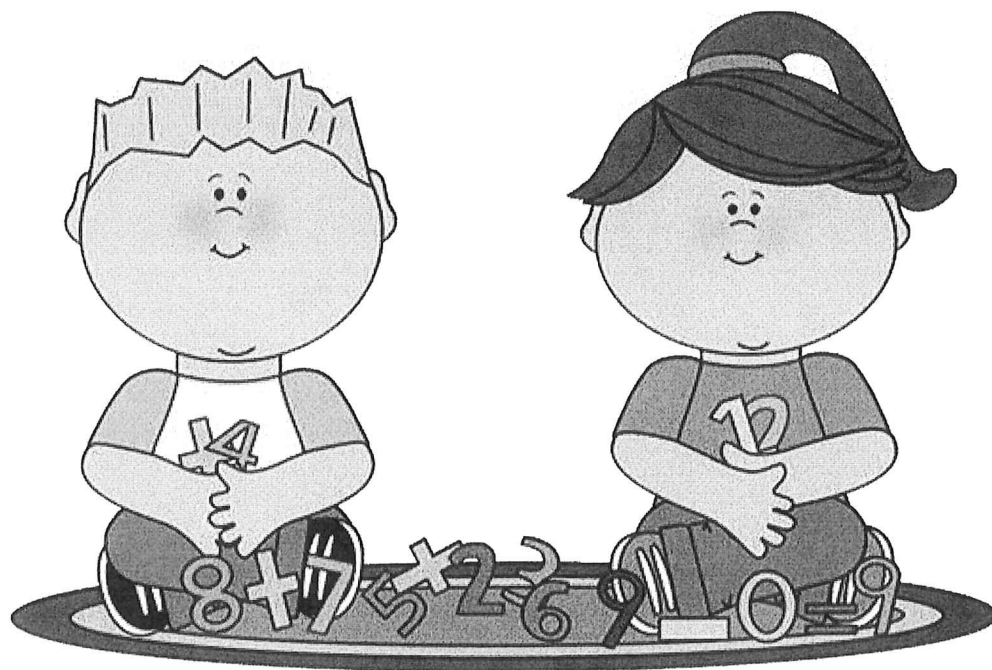

Math

Computation

ANSWER KEY - 3F

#1

Reading Analog Clocks (A) Answers

Read each time and write it in the space under the clock.



10:06 AM

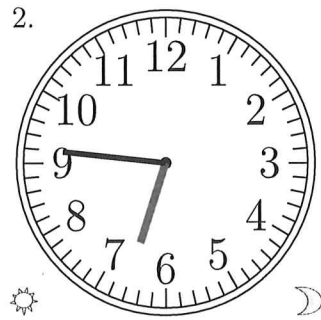

6:46 PM



10:20 PM



8:01 AM



3:56 PM



1:24 AM

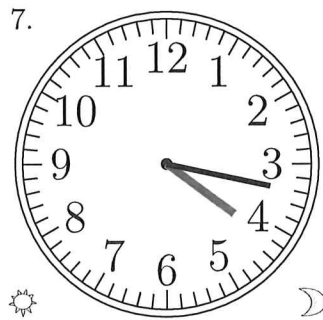

4:17 PM

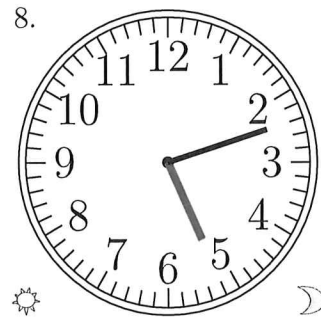

5:12 PM

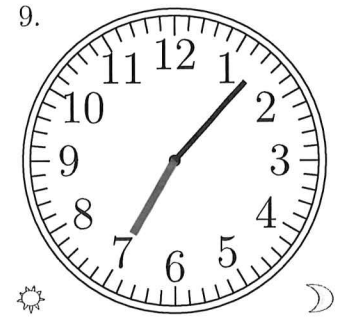

7:07 PM

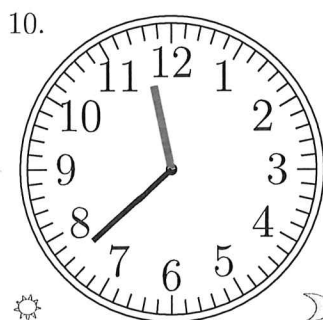

11:38 PM



1:08 PM



12:48 AM

Elapsed Time (A) Answers

How much time has elapsed between the first and second time?

<i>First Time</i>	<i>Second Time</i>	<i>Elapsed Time</i>
11:02 AM	3:22 PM	<u>4 hours, 20 minutes.</u>
5:22 PM	6:15 PM	<u>0 hours, 53 minutes.</u>
10:46 AM	2:04 PM	<u>3 hours, 18 minutes.</u>
12:23 PM	4:52 PM	<u>4 hours, 29 minutes.</u>
10:50 PM	11:40 PM	<u>0 hours, 50 minutes.</u>
7:32 PM	9:30 PM	<u>1 hours, 58 minutes.</u>
4:26 PM	8:52 PM	<u>4 hours, 26 minutes.</u>
5:49 PM	7:37 PM	<u>1 hours, 48 minutes.</u>
8:56 AM	10:34 AM	<u>1 hours, 38 minutes.</u>
11:03 PM	2:16 AM	<u>3 hours, 13 minutes.</u>

Rounding Numbers (D) Answers

Round each number to the nearest 10.

96
100

90
90

67
70

28
30

50
50

65
70

94
90

13
10

31
30

96
100

990
990

423
420

946
950

246
250

337
340

859
860

430
430

703
700

658
660

422
420

3,022
3,020

8,598
8,600

3,227
3,230

5,045
5,050

4,530
4,530

5,308
5,310

7,985
7,990

1,392
1,390

5,040
5,040

5,620
5,620

87,494
87,490

27,241
27,240

Rounding Numbers (E) Answers

Round each number to the nearest 100.

167
200

502
500

240
200

183
200

117
100

845
800

697
700

967
1,000

102
100

956
1,000

1,579
1,600

7,937
7,900

5,192
5,200

6,608
6,600

2,350
2,400

5,989
6,000

4,784
4,800

1,962
2,000

9,493
9,500

3,928
3,900

36,907
36,900

17,468
17,500

60,438
60,400

22,879
22,900

63,894
63,900

43,828
43,800

68,092
68,100

49,653
49,700

71,358
71,400

50,408
50,400

865,887
865,900

294,976
295,000

Rounding Numbers (D) Answers

Round each number to the nearest 1000.

2,192
2,000

1,792
2,000

5,291
5,000

2,741
3,000

8,112
8,000

3,977
4,000

9,263
9,000

6,510
7,000

8,591
9,000

7,635
8,000

87,776
88,000

32,328
32,000

43,367
43,000

93,137
93,000

26,576
27,000

46,265
46,000

68,211
68,000

11,264
11,000

75,432
75,000

73,881
74,000

153,180
153,000

722,370
722,000

583,383
583,000

704,816
705,000

204,690
205,000

547,714
548,000

116,076
116,000

131,771
132,000

325,870
326,000

133,728
134,000

3,263,342
3,263,000

5,623,446
5,623,000

Making Change (B) Answers

Calculate how much change is required for each transaction.

Cost of Items

Amount Paid

Change Required

1. \$1.91

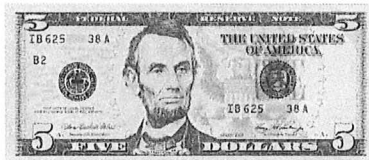

\$5.00

\$3.09

2. \$2.18



\$5.00

\$2.82

3. \$2.18

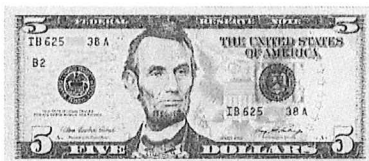

\$5.00

\$2.82

4. \$0.06

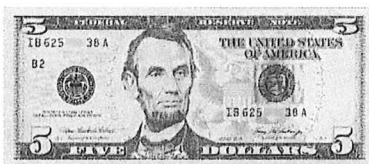

\$5.00

\$4.94

5. \$1.79



\$5.00

\$3.21

Counting U.S. Coins (E) Answers

What is the value of each set of coins?

1.



\$ 0.93

2.



\$ 1.43

3.



\$ 0.83

4.



\$ 1.56

5.



\$ 0.79

6.



\$ 0.70

Column Addition (C) Answers

Find each sum.

$$\begin{array}{r} 47 \\ 80 \\ + 33 \\ \hline 160 \end{array}$$

$$\begin{array}{r} 51 \\ 55 \\ + 75 \\ \hline 181 \end{array}$$

$$\begin{array}{r} 81 \\ 97 \\ + 73 \\ \hline 251 \end{array}$$

$$\begin{array}{r} 24 \\ 81 \\ + 57 \\ \hline 162 \end{array}$$

$$\begin{array}{r} 49 \\ 99 \\ + 48 \\ \hline 196 \end{array}$$

$$\begin{array}{r} 18 \\ 13 \\ + 47 \\ \hline 78 \end{array}$$

$$\begin{array}{r} 71 \\ 69 \\ + 92 \\ \hline 232 \end{array}$$

$$\begin{array}{r} 34 \\ 10 \\ + 19 \\ \hline 63 \end{array}$$

$$\begin{array}{r} 74 \\ 15 \\ + 92 \\ \hline 181 \end{array}$$

$$\begin{array}{r} 91 \\ 16 \\ + 86 \\ \hline 193 \end{array}$$

$$\begin{array}{r} 91 \\ 67 \\ + 59 \\ \hline 217 \end{array}$$

$$\begin{array}{r} 40 \\ 93 \\ + 72 \\ \hline 205 \end{array}$$

$$\begin{array}{r} 96 \\ 70 \\ + 56 \\ \hline 222 \end{array}$$

$$\begin{array}{r} 90 \\ 29 \\ + 84 \\ \hline 203 \end{array}$$

$$\begin{array}{r} 10 \\ 86 \\ + 90 \\ \hline 186 \end{array}$$

$$\begin{array}{r} 77 \\ 64 \\ + 42 \\ \hline 183 \end{array}$$

$$\begin{array}{r} 55 \\ 25 \\ + 20 \\ \hline 100 \end{array}$$

$$\begin{array}{r} 20 \\ 97 \\ + 37 \\ \hline 154 \end{array}$$

$$\begin{array}{r} 37 \\ 93 \\ + 16 \\ \hline 146 \end{array}$$

$$\begin{array}{r} 44 \\ 98 \\ + 48 \\ \hline 190 \end{array}$$

$$\begin{array}{r} 83 \\ 71 \\ + 37 \\ \hline 191 \end{array}$$

$$\begin{array}{r} 39 \\ 61 \\ + 15 \\ \hline 115 \end{array}$$

$$\begin{array}{r} 66 \\ 76 \\ + 39 \\ \hline 181 \end{array}$$

$$\begin{array}{r} 69 \\ 70 \\ + 71 \\ \hline 210 \end{array}$$

$$\begin{array}{r} 48 \\ 56 \\ + 74 \\ \hline 178 \end{array}$$

Adding Four-Digit Numbers (E) Answers

Find each sum.

$$\begin{array}{r} 6,275 \\ + 5,139 \\ \hline 11,414 \end{array}$$

$$\begin{array}{r} 4,391 \\ + 2,852 \\ \hline 7,243 \end{array}$$

$$\begin{array}{r} 5,799 \\ + 7,249 \\ \hline 13,048 \end{array}$$

$$\begin{array}{r} 7,703 \\ + 7,054 \\ \hline 14,757 \end{array}$$

$$\begin{array}{r} 8,695 \\ + 1,818 \\ \hline 10,513 \end{array}$$

$$\begin{array}{r} 8,077 \\ + 7,944 \\ \hline 16,021 \end{array}$$

$$\begin{array}{r} 2,045 \\ + 4,553 \\ \hline 6,598 \end{array}$$

$$\begin{array}{r} 9,472 \\ + 9,928 \\ \hline 19,400 \end{array}$$

$$\begin{array}{r} 1,773 \\ + 9,236 \\ \hline 11,009 \end{array}$$

$$\begin{array}{r} 8,916 \\ + 1,895 \\ \hline 10,811 \end{array}$$

$$\begin{array}{r} 2,054 \\ + 6,016 \\ \hline 8,070 \end{array}$$

$$\begin{array}{r} 7,861 \\ + 3,491 \\ \hline 11,352 \end{array}$$

$$\begin{array}{r} 3,073 \\ + 5,256 \\ \hline 8,329 \end{array}$$

$$\begin{array}{r} 9,595 \\ + 5,057 \\ \hline 14,652 \end{array}$$

$$\begin{array}{r} 2,689 \\ + 7,034 \\ \hline 9,723 \end{array}$$

$$\begin{array}{r} 9,572 \\ + 5,373 \\ \hline 14,945 \end{array}$$

$$\begin{array}{r} 1,499 \\ + 3,228 \\ \hline 4,727 \end{array}$$

$$\begin{array}{r} 4,690 \\ + 2,066 \\ \hline 6,756 \end{array}$$

$$\begin{array}{r} 6,207 \\ + 8,945 \\ \hline 15,152 \end{array}$$

$$\begin{array}{r} 1,529 \\ + 2,501 \\ \hline 4,030 \end{array}$$

$$\begin{array}{r} 9,724 \\ + 2,499 \\ \hline 12,223 \end{array}$$

$$\begin{array}{r} 8,081 \\ + 6,629 \\ \hline 14,710 \end{array}$$

$$\begin{array}{r} 9,133 \\ + 3,619 \\ \hline 12,752 \end{array}$$

$$\begin{array}{r} 5,349 \\ + 9,525 \\ \hline 14,874 \end{array}$$

$$\begin{array}{r} 7,065 \\ + 5,298 \\ \hline 12,363 \end{array}$$

$$\begin{array}{r} 5,805 \\ + 9,673 \\ \hline 15,478 \end{array}$$

$$\begin{array}{r} 5,774 \\ + 3,015 \\ \hline 8,789 \end{array}$$

$$\begin{array}{r} 4,442 \\ + 2,223 \\ \hline 6,665 \end{array}$$

$$\begin{array}{r} 3,269 \\ + 4,394 \\ \hline 7,663 \end{array}$$

$$\begin{array}{r} 2,600 \\ + 1,349 \\ \hline 3,949 \end{array}$$

$$\begin{array}{r} 2,236 \\ + 1,552 \\ \hline 3,788 \end{array}$$

$$\begin{array}{r} 8,326 \\ + 2,720 \\ \hline 11,046 \end{array}$$

$$\begin{array}{r} 5,988 \\ + 4,514 \\ \hline 10,502 \end{array}$$

$$\begin{array}{r} 8,902 \\ + 4,950 \\ \hline 13,852 \end{array}$$

$$\begin{array}{r} 1,932 \\ + 9,266 \\ \hline 11,198 \end{array}$$

Adding Money (D) Answers

Total each set of money amounts.

$\begin{array}{r} \$3.11 \\ + \$3.68 \\ \hline \$6.79 \end{array}$	$\begin{array}{r} \$2.85 \\ + \$3.87 \\ \hline \$6.72 \end{array}$	$\begin{array}{r} \$3.75 \\ + \$7.05 \\ \hline \$10.80 \end{array}$	$\begin{array}{r} \$9.84 \\ + \$3.68 \\ \hline \$13.52 \end{array}$	$\begin{array}{r} \$4.20 \\ + \$7.01 \\ \hline \$11.21 \end{array}$
--	--	---	---	---

$\begin{array}{r} \$7.11 \\ + \$0.78 \\ \hline \$7.89 \end{array}$	$\begin{array}{r} \$5.37 \\ + \$8.37 \\ \hline \$13.74 \end{array}$	$\begin{array}{r} \$5.15 \\ + \$9.98 \\ \hline \$15.13 \end{array}$	$\begin{array}{r} \$7.59 \\ + \$4.65 \\ \hline \$12.24 \end{array}$	$\begin{array}{r} \$5.39 \\ + \$6.76 \\ \hline \$12.15 \end{array}$
--	---	---	---	---

$\begin{array}{r} \$4.76 \\ + \$2.38 \\ \hline \$7.14 \end{array}$	$\begin{array}{r} \$8.01 \\ + \$4.53 \\ \hline \$12.54 \end{array}$	$\begin{array}{r} \$3.68 \\ + \$6.31 \\ \hline \$9.99 \end{array}$	$\begin{array}{r} \$7.03 \\ + \$4.31 \\ \hline \$11.34 \end{array}$	$\begin{array}{r} \$7.46 \\ + \$2.91 \\ \hline \$10.37 \end{array}$
--	---	--	---	---

$\begin{array}{r} \$2.30 \\ + \$4.72 \\ \hline \$7.02 \end{array}$	$\begin{array}{r} \$9.54 \\ + \$3.27 \\ \hline \$12.81 \end{array}$	$\begin{array}{r} \$7.45 \\ + \$1.16 \\ \hline \$8.61 \end{array}$	$\begin{array}{r} \$8.78 \\ + \$2.64 \\ \hline \$11.42 \end{array}$	$\begin{array}{r} \$2.84 \\ + \$2.30 \\ \hline \$5.14 \end{array}$
--	---	--	---	--

$\begin{array}{r} \$4.22 \\ + \$0.52 \\ \hline \$4.74 \end{array}$	$\begin{array}{r} \$3.52 \\ + \$0.43 \\ \hline \$3.95 \end{array}$	$\begin{array}{r} \$0.77 \\ + \$8.62 \\ \hline \$9.39 \end{array}$	$\begin{array}{r} \$5.67 \\ + \$8.47 \\ \hline \$14.14 \end{array}$	$\begin{array}{r} \$7.02 \\ + \$6.11 \\ \hline \$13.13 \end{array}$
--	--	--	---	---

$\begin{array}{r} \$7.99 \\ \$7.02 \\ + \$6.83 \\ \hline \$21.84 \end{array}$	$\begin{array}{r} \$8.23 \\ \$5.92 \\ + \$8.14 \\ \hline \$22.29 \end{array}$	$\begin{array}{r} \$2.00 \\ \$3.55 \\ + \$2.46 \\ \hline \$8.01 \end{array}$	$\begin{array}{r} \$6.53 \\ \$2.37 \\ + \$4.86 \\ \hline \$13.76 \end{array}$	$\begin{array}{r} \$3.16 \\ \$6.42 \\ + \$5.72 \\ \hline \$15.30 \end{array}$
---	---	--	---	---

$\begin{array}{r} \$9.03 \\ \$2.07 \\ + \$4.17 \\ \hline \$15.27 \end{array}$	$\begin{array}{r} \$2.05 \\ \$3.94 \\ + \$5.26 \\ \hline \$11.25 \end{array}$	$\begin{array}{r} \$6.06 \\ \$7.70 \\ + \$3.35 \\ \hline \$17.11 \end{array}$	$\begin{array}{r} \$2.62 \\ \$4.09 \\ + \$8.74 \\ \hline \$15.45 \end{array}$	$\begin{array}{r} \$3.54 \\ \$1.63 \\ + \$8.34 \\ \hline \$13.51 \end{array}$
---	---	---	---	---

Subtracting Multi-Digit Numbers (F) Answers

Find each difference.

$$\begin{array}{r} 6,327 \\ - 459 \\ \hline 5,868 \end{array}$$

$$\begin{array}{r} 6,998 \\ - 989 \\ \hline 6,009 \end{array}$$

$$\begin{array}{r} 6,249 \\ - 235 \\ \hline 6,014 \end{array}$$

$$\begin{array}{r} 6,155 \\ - 971 \\ \hline 5,184 \end{array}$$

$$\begin{array}{r} 8,464 \\ - 194 \\ \hline 8,270 \end{array}$$

$$\begin{array}{r} 2,117 \\ - 975 \\ \hline 1,142 \end{array}$$

$$\begin{array}{r} 6,774 \\ - 229 \\ \hline 6,545 \end{array}$$

$$\begin{array}{r} 3,518 \\ - 443 \\ \hline 3,075 \end{array}$$

$$\begin{array}{r} 7,231 \\ - 926 \\ \hline 6,305 \end{array}$$

$$\begin{array}{r} 4,372 \\ - 433 \\ \hline 3,939 \end{array}$$

$$\begin{array}{r} 9,438 \\ - 391 \\ \hline 9,047 \end{array}$$

$$\begin{array}{r} 5,950 \\ - 185 \\ \hline 5,765 \end{array}$$

$$\begin{array}{r} 7,400 \\ - 992 \\ \hline 6,408 \end{array}$$

$$\begin{array}{r} 2,013 \\ - 836 \\ \hline 1,177 \end{array}$$

$$\begin{array}{r} 5,790 \\ - 531 \\ \hline 5,259 \end{array}$$

$$\begin{array}{r} 7,895 \\ - 649 \\ \hline 7,246 \end{array}$$

$$\begin{array}{r} 7,667 \\ - 360 \\ \hline 7,307 \end{array}$$

$$\begin{array}{r} 7,144 \\ - 232 \\ \hline 6,912 \end{array}$$

$$\begin{array}{r} 6,946 \\ - 960 \\ \hline 5,986 \end{array}$$

$$\begin{array}{r} 4,737 \\ - 465 \\ \hline 4,272 \end{array}$$

$$\begin{array}{r} 8,562 \\ - 800 \\ \hline 7,762 \end{array}$$

$$\begin{array}{r} 4,995 \\ - 823 \\ \hline 4,172 \end{array}$$

$$\begin{array}{r} 6,769 \\ - 430 \\ \hline 6,339 \end{array}$$

$$\begin{array}{r} 4,228 \\ - 787 \\ \hline 3,441 \end{array}$$

$$\begin{array}{r} 7,981 \\ - 319 \\ \hline 7,662 \end{array}$$

$$\begin{array}{r} 3,311 \\ - 463 \\ \hline 2,848 \end{array}$$

$$\begin{array}{r} 4,694 \\ - 955 \\ \hline 3,739 \end{array}$$

$$\begin{array}{r} 3,037 \\ - 755 \\ \hline 2,282 \end{array}$$

Subtracting Money (A) Answers

Subtract each set of money amounts.

$\begin{array}{r} \$5.95 \\ - \$0.90 \\ \hline \$5.05 \end{array}$	$\begin{array}{r} \$13.88 \\ - \$9.81 \\ \hline \$4.07 \end{array}$	$\begin{array}{r} \$8.78 \\ - \$3.45 \\ \hline \$5.33 \end{array}$	$\begin{array}{r} \$9.49 \\ - \$3.85 \\ \hline \$5.64 \end{array}$	$\begin{array}{r} \$19.25 \\ - \$9.61 \\ \hline \$9.64 \end{array}$
--	---	--	--	---

$\begin{array}{r} \$13.63 \\ - \$5.02 \\ \hline \$8.61 \end{array}$	$\begin{array}{r} \$5.77 \\ - \$5.48 \\ \hline \$0.29 \end{array}$	$\begin{array}{r} \$7.59 \\ - \$4.06 \\ \hline \$3.53 \end{array}$	$\begin{array}{r} \$8.87 \\ - \$4.15 \\ \hline \$4.72 \end{array}$	$\begin{array}{r} \$8.72 \\ - \$8.19 \\ \hline \$0.53 \end{array}$
---	--	--	--	--

$\begin{array}{r} \$6.48 \\ - \$0.45 \\ \hline \$6.03 \end{array}$	$\begin{array}{r} \$10.09 \\ - \$4.20 \\ \hline \$5.89 \end{array}$	$\begin{array}{r} \$4.91 \\ - \$2.01 \\ \hline \$2.90 \end{array}$	$\begin{array}{r} \$18.74 \\ - \$9.37 \\ \hline \$9.37 \end{array}$	$\begin{array}{r} \$3.86 \\ - \$3.39 \\ \hline \$0.47 \end{array}$
--	---	--	---	--

$\begin{array}{r} \$14.09 \\ - \$8.60 \\ \hline \$5.49 \end{array}$	$\begin{array}{r} \$5.27 \\ - \$2.12 \\ \hline \$3.15 \end{array}$	$\begin{array}{r} \$3.04 \\ - \$0.83 \\ \hline \$2.21 \end{array}$	$\begin{array}{r} \$18.03 \\ - \$9.43 \\ \hline \$8.60 \end{array}$	$\begin{array}{r} \$10.26 \\ - \$6.66 \\ \hline \$3.60 \end{array}$
---	--	--	---	---

$\begin{array}{r} \$10.05 \\ - \$9.73 \\ \hline \$0.32 \end{array}$	$\begin{array}{r} \$7.41 \\ - \$6.97 \\ \hline \$0.44 \end{array}$	$\begin{array}{r} \$6.89 \\ - \$0.14 \\ \hline \$6.75 \end{array}$	$\begin{array}{r} \$14.10 \\ - \$6.37 \\ \hline \$7.73 \end{array}$	$\begin{array}{r} \$18.99 \\ - \$9.34 \\ \hline \$9.65 \end{array}$
---	--	--	---	---

Name: _____

Score:

Answers

- | | |
|---|-------|
| 1) two thousand, six hundred forty | 2,640 |
| 2) six thousand, four hundred sixty-six | 6,466 |
| 3) three thousand, six hundred three | 3,603 |
| 4) two thousand, twenty-nine | 2,029 |
| 5) eight thousand, nine hundred seventy-six | 8,976 |
| 6) nine thousand, one hundred one | 9,101 |
| 7) four thousand, five hundred thirty-one | 4,531 |
| 8) three thousand, three hundred fifty-nine | 3,359 |
| 9) seven thousand, nine hundred seventy-two | 7,972 |
| 10) eight thousand, one hundred fifty-two | 8,152 |
| 11) one thousand, two hundred ninety-seven | 1,297 |
| 12) one thousand, eight hundred eighty-three | 1,883 |
| 13) seven thousand, eight hundred ninety-four | 7,894 |
| 14) nine thousand, seven hundred eighty-five | 9,785 |
| 15) five thousand, seven hundred eighteen | 5,718 |